



**ORDER NOW**  
**(910) 523-5362**

**WANT  
MORE BLUE  
SURF? VISIT**

***BLUESURFRESTAURANTS.COM***

BLUESURFRESTAURANTS.COM

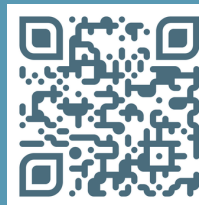

**BLUE SURF CAFE**

**EVENT VENUE**

**FOOD & BEVERAGE PACKAGES**

@ 250 RACINE DRIVE #1  
WILMINGTON, NC 28403

## Bistro Package

**\$30 per person**

**Red Wine Braised Beef & Roast Garlic Chicken.**

**Sides:** Herb Roasted Potatoes, Quinoa, Creamed Greens, Lemon Asparagus, Salad with Dressings & Dinner Rolls.

+ Add cheese and antipasto vegetable platter appetizer - \$10 per person.

+ Add strawberry shortcake trifle - \$90 per bowl - 30 portions.



## Cafe Special

**\$50 per person**

**Seared & Sliced Beef Loin Serving Station, Baked Mahi Crema & Chicken Marsala.**

**Sides:** Rolls, Fingerling potatoes, Mushroom Risotto, Lemon Asparagus, Roasted Cauliflower in chimichurri sauce & Salad with dressings.

+ Add cheese and charcuterie appetizer pre meal - \$12 per person.

+ Add Chocolate-on-Chocolate Cake with Raspberry Sauce - \$120 per cake - 24 portions.

VISIT  
OUR  
WEBSITE



## Carolina BBQ

**\$20 per person**

**Pulled Pork and BBQ Sauce, & BBQ Chicken.**

**Sides:** Rolls & Corn Muffins, Mac-n-Cheese & Potato Salad, Coleslaw & Salad with dressings.

+ Add banana pudding - \$90 per bowl - 30 portions.

+ Add Pimento chip appetizer - \$7 per person.

## Taco Bar

**\$17 per person**

**Mojo Pork, Modelo Chicken & Braised Beef w/ Corn & Flour Tortillas.\***

**Toppings:** pico de gallo, spring mix, shredded cheese, avocado, corn & black bean salad.

**Sides & Sauces:** black beans & tortilla chips, Swell Sauce (sour cream based) & salsa.

+ Add chip bar with pico, salsa, queso, and guacamole - \$9 per person.

+ Add dulce de leche parfait - \$90 per bowl - 30 portions.



**CALL TO ORDER 910-406-5050**

# Appetizer-Only Events

*These events require combining with beverage package to reach F&B minimums. Gluten free = +\$1 per sandwich.*

**Sandwich Platters** Cuban, Cubano, Turkey avocado, BLTw/pimento.  
**10 Portions | \$100**

**Pimento Appetizer** grilled bread, bacon, scallions, chips, tomatoes.  
**10 Portions | \$100**

**Sliders** braised beef, meatloaf, bean burgers, bacon cheeseburger & pulled pork. **15 Portions | \$170**

**Antipasto** caprese, cured olives, prosciutto, ciabatta, roasted peppers, burrata. **10 Portions | \$110**

**Cheese & Charcuterie Board** with grilled ciabatta. **10 Portions | \$120**

**Super Chip Bar** tortilla chips, salsa, guacamole, swell sauce & potato chips, pimento cheese, black bean hummus. **20 Portions | \$150**

**Sweets Bowls** banana pudding or dulce de leche parfait.  
**30 Portions | \$90**

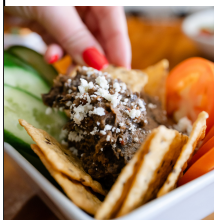

# Beverage Packages

**COMPLIMENTARY BARTENDER WITH BAR SERVICE AT NO ADDITIONAL CHARGE!**

## Drinks Included in All Packages:

Water, Tea & Coffee

Sodas - Coke Products - **1 per guest.**

**Extra Sodas** available - **\$2 per soda.**  
**Specialty Drinks, Lemonade & Hot Chocolate** available - **\$5 per person** (upon request).

## Wine & Beer Packages:

### All House Whites

**\$270 per case | Half case - \$150**

### All House Reds

**\$270 per case | Half case - \$150**

### House Sparkling

**\$270 per case | Half case - \$150**

### Select Wines

**\$350 per case | Half case - \$180-200**

**Domestic Beer** - **\$140 per case**

**Craft Beer** - **\$160 per case**

**Wilmington Brewing Pint Cans**

**\$175 per case**



# Beverage Packages

Water, Coffee, Tea included with food package.  
**Sodas, juices, & bottled waters included with food package based on the guest reservation number.**

(Example: An event for 50 guests includes 50 sodas or bottled waters, or an event for 75 guests includes 75 sodas or bottled waters)

*Extra sodas, juices, & bottled waters, may be pre-purchased before event or purchased during event for \$2.00 per drink.\**

# Beer & Wine Lists

## Domestic/Import Beers \$120 a case

Corona - Pacifico - Modelo - Dos Equis - Red Stripe - Miller Lite - Coors Lite - Blue Moon - Heineken

## Craft Beer/Ciders/Seltzers \$150 a case

*Selections may be made from beers from the following breweries:*

Sam Adams - Lagunitas - Sierra Nevada - French Bull Frog - Voodoo Rangers - Hi Wire - Fat Tire - Truly - White Claw - Austin East

## Wilmington Brewing Pint Cans \$175

Tropical Lightning - Moon Dance - Blairs Breakfast Stout - Seasonals

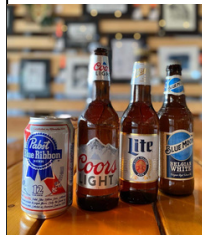

## House White Wines - \$270 a case/ \$150 for half case

### COASTAL ESTATES:

Chardonnay - Sauvignon Blanc - Pinot Grigio

## House Red Wines - \$270 a case / \$150 half case

### 19 CRIMES:

Pinot Noir - Cabernet Sauvignon

## House Sparkling - \$270 a case/ \$150 half case

Jaume Serra Cristalino Cava - Jaume Serra - Cristalino Rose Cava

## Select White Wines - \$330 a case/\$180

Barone Fini Pinot Grigio - Bollini Pinot Grigio - Borghese Pinot Grigio - Arrogant Frog Chardonnay - Baron Herzog Chardonnay - Bread & Butter Chardonnay - Elouan Chardonnay - 13 Celsius Sauvignon Blanc - Cono Sur Sauvignon Blanc Organic

## SELECT RED WINES - \$330 a case/ \$180 half case

Aquinas Pinot Noir - Cloudveil Pinot Noir - Erath Pinot Noir - 1000 Stories Pinot Noir - Aquinas Cabernet Sauvignon - Elouan Cabernet Sauvignon - Bonanza Cabernet Sauvignon - Shannon Ridge High Elevation Cabernet sauvignon - Shannon Ridge High - Elevation Zinfandel

## SELECT SPARKLING WINES - \$330 a case/\$180 half case

Torresella Prosecco - Le Grand Courtage - Poema Cava Brut Rose - Segura Viudas Brut Cava

## Custom Higher End Wines Available

*Custom list \$100 consultation fee, or by choosing wines from: Daou, Dom Preignon, Veuve Clicquot, Caymus, Stags Leap, Heitz and Joseph Phelps.*

# Custom Event Packages

## Custom Menu/Beverage Packages available

- includes a \$150 consultation charge -

Custom higher-end wines available on request.

**Charges cover purchase & service.** We are not authorized to serve outside alcohol.



# Policies & Regulations

Event run-time included is 4 hours (not including set-up time). Extended hours available for additional staffing charge.

**Service charge is 20% - Please add gratuity based on your service. A 50% deposit is required at booking.**

Event booking **head count must be finalized no less than 2 weeks prior to event** date. Events are considered officially booked when both the deposit is paid, and the agreement form is signed.

**Building capacity up to 95 guests inside, 120 guests including the outdoor patio.**

**Set-Up Access** at 2:00 PM the day of the event.

**Space Access** until 10:30 PM (no Sunday availability).

## Space Rental

\$1500 Mon.-Thurs.  
& \$2000 Fri. & Sat.

## F&B Minimum

\$1000 Mon.-Thurs.  
& \$2000 Fri. & Sat.



*Enjoy our outdoor patio, use our inside stage area for a DJ, provide local food for your guests and more!*



**CALL TODAY - OPEN 8:30-2:30**

**910-523-5362**

OR CONTACT US AT

**BLUE  
SURF**  
RESTAURANTS.COM



**CALL TO ORDER 910-406-5050**